

D.P.31954.
~~Shire of Blacktown~~
Municipality

G954371 12:5:58.

D'UPLAN

of Subdivision of part of the land in
— PARISH OF PROSPECT — COUNT

— Scale :- 60feet to an in

D P 31954 (E)

Registered:		24/3/94
C.A.:		
Title System:	TORRENS	
Purpose:	SUBDIVISION	
Ref. Map:	CCC 326, 327 & 347	
Loc. Plan:	No	

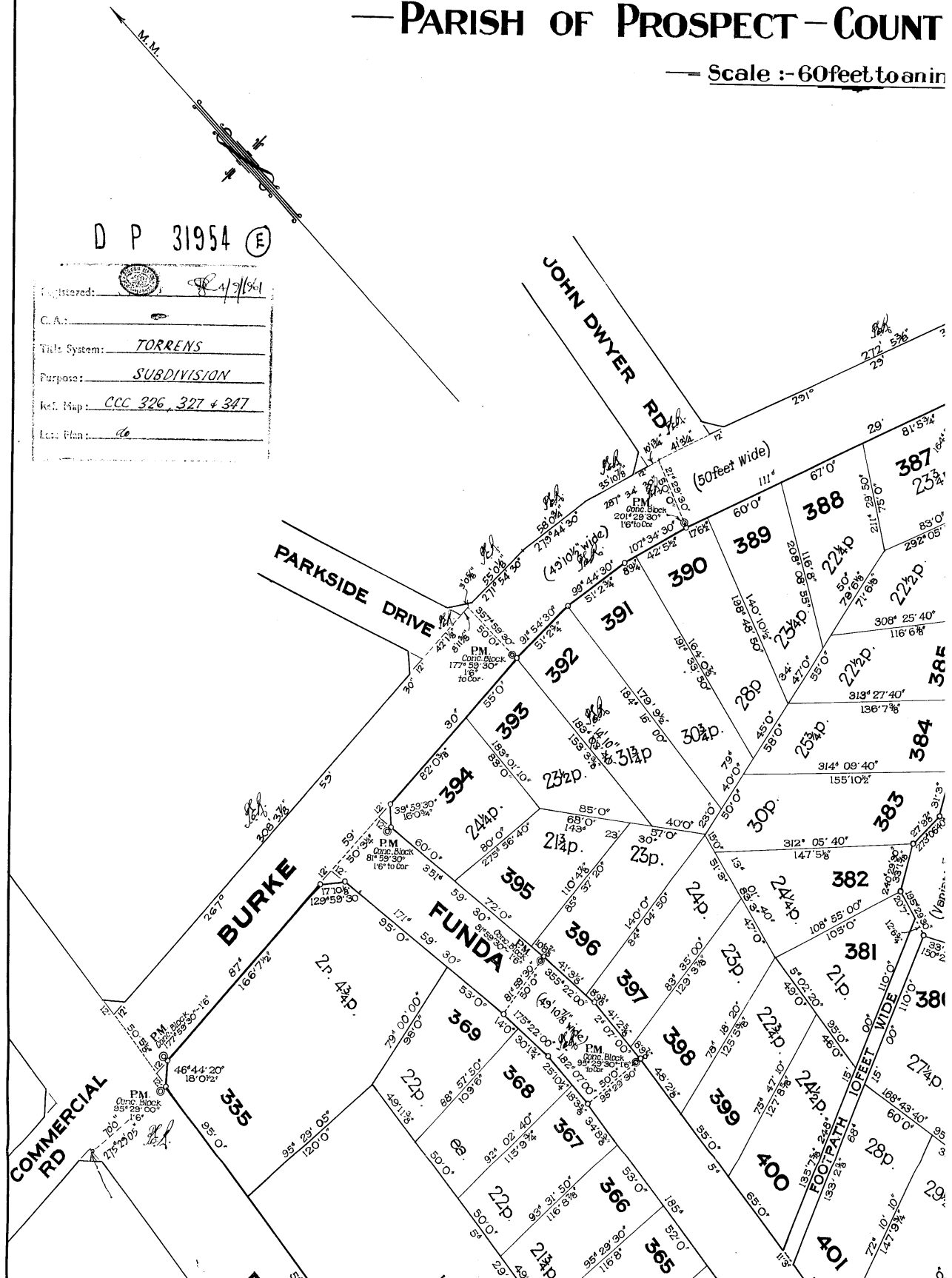

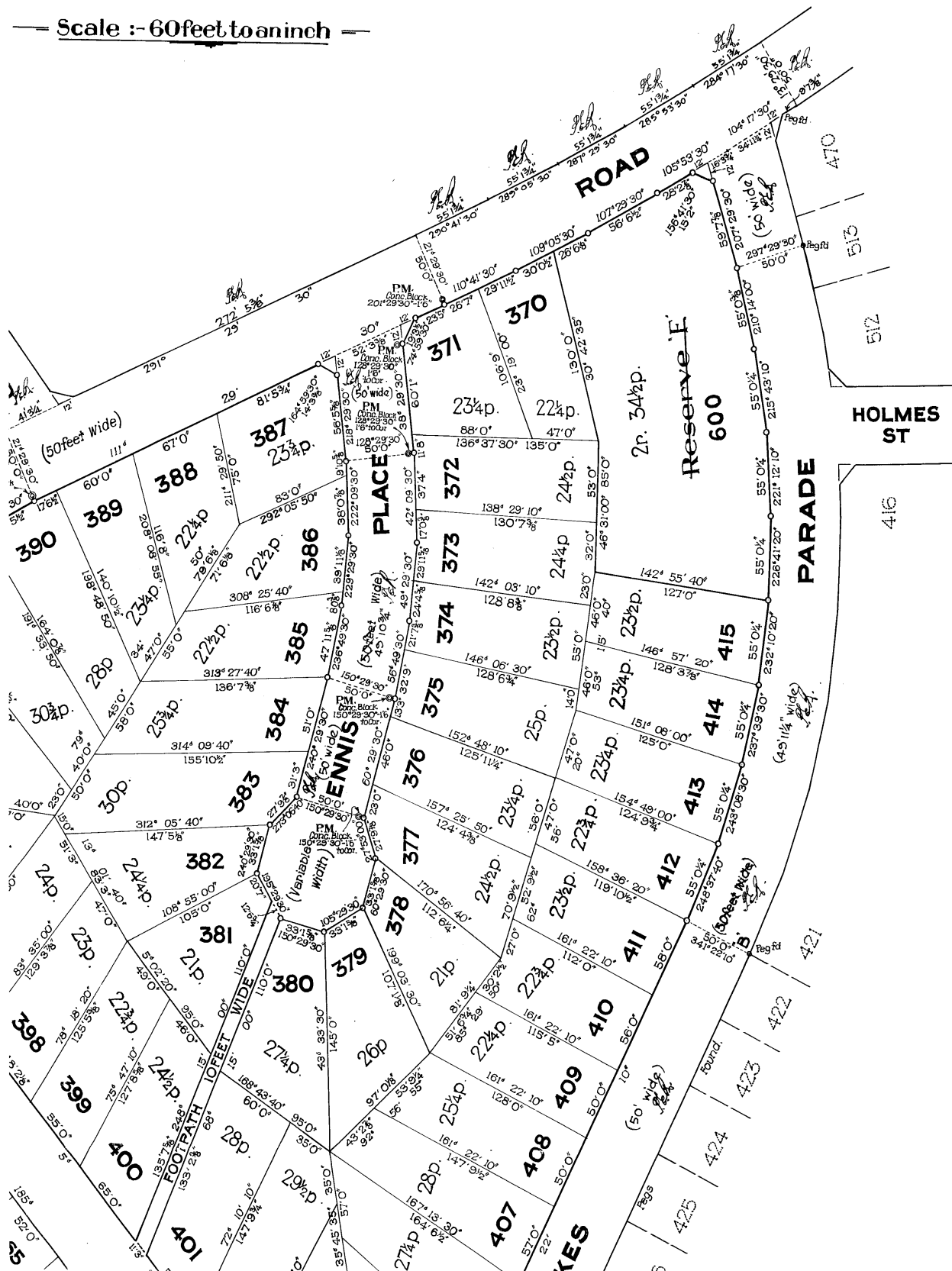

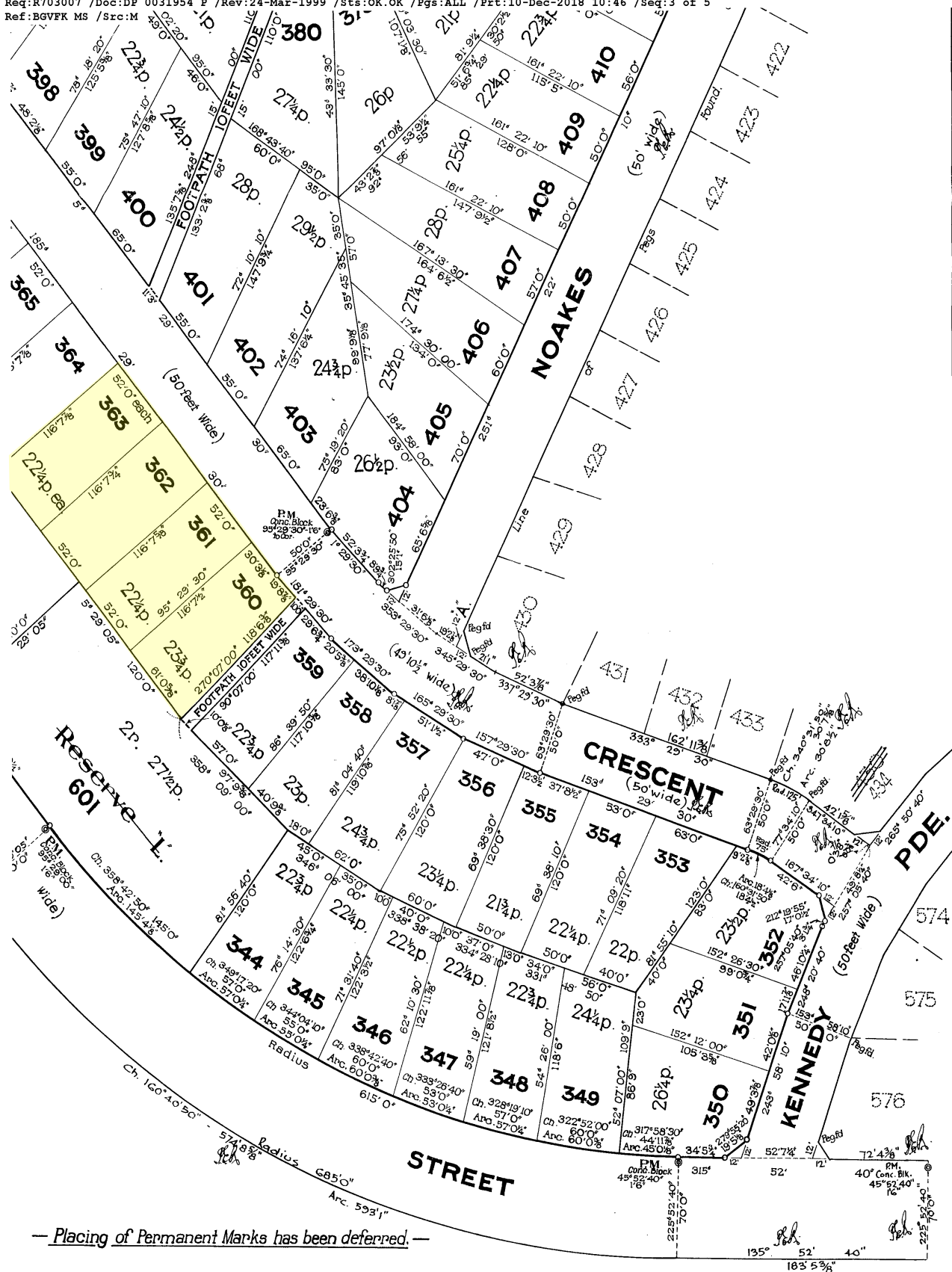

I, Percy Elston Raymond, of J.T.S. Ryan & Co of Court House Chambers, 15 Belmore Street, Burwood hereby solemnly and sincerely declare that Permanent Marks have been placed as shown in the plan, and I make this solemn declaration conscientiously believing the same to be true and by virtue of the provisions of the Oaths Act, 1900.

Percy Elston Raymond
 Surveyor registered under the Surveyors Act, 1929-46

I, Percy Elston Raymond, of J.T.S. Ryan & Co of Court House Chambers, 15 Belmore Street, Burwood a Surveyor registered under the Surveyors Act, 1929-46, hereby certify that the survey represented in this plan is accurate and has been made under my immediate supervision in accordance with the Survey Practice Regulations 1973, and was completed on 30th October 1977.

Percy Elston Raymond
 Surveyor registered under the Surveyors Act 1929-46
 DP 31954 (E)

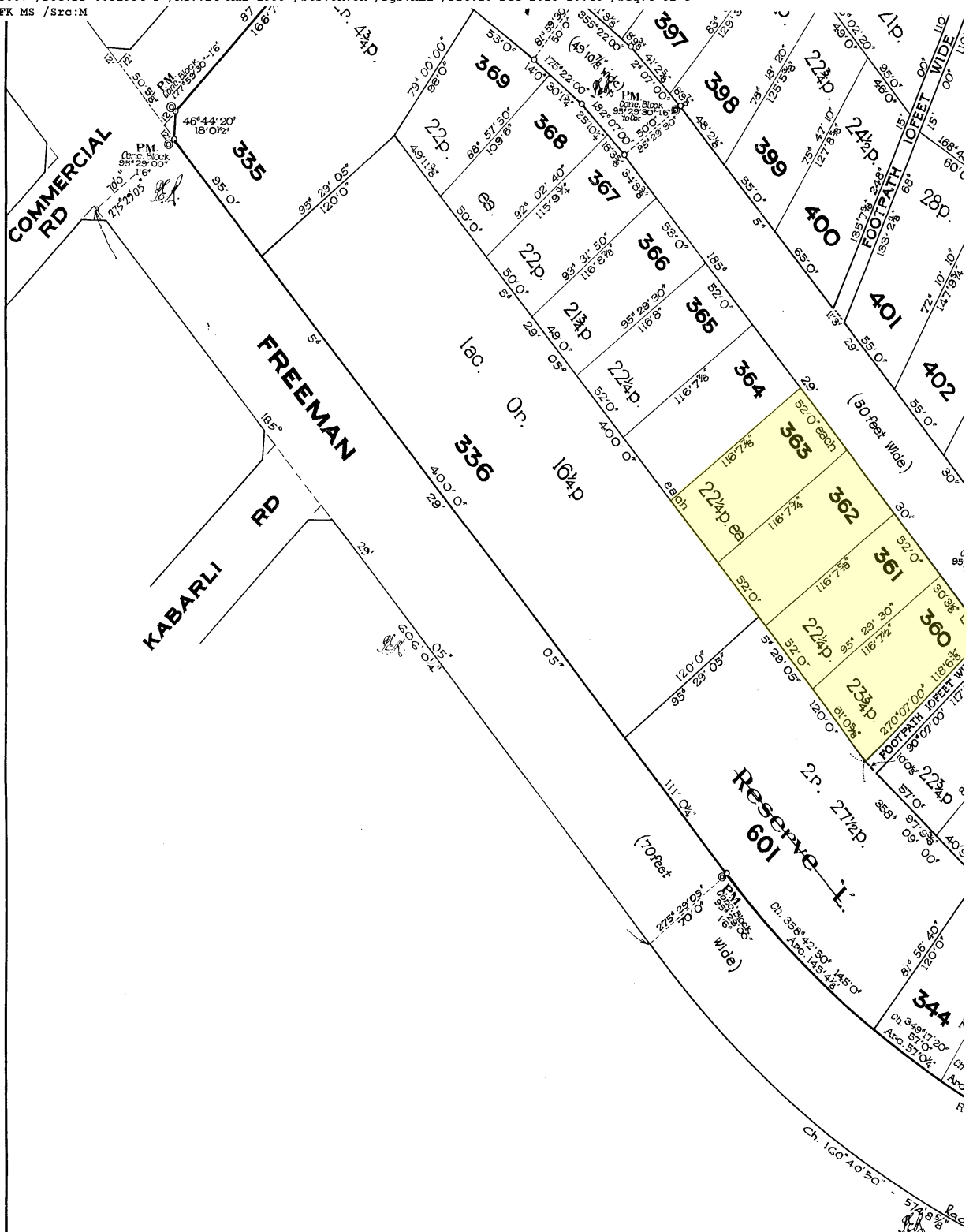

Placing of Permanent Marks

I, Percy Elston Raymond,
 of Court House Chambers, 15
 hereby solemnly and sincerely declare
 have been placed as shown in the plan, at
 declaration conscientiously believing the
 virtue of the provisions of the Oaths Act, 1903.

Subscribed, certified and declared before
 me at Durban this 10th day of
 December 1999.

J. K. K. K. J.P.

P. Elston Raymond
 Surveyor registered under the
 Survey Act, 1903.

DP 31954[®]

MPD

— Azimuth taken from line A-B —

CONVERSION TABLE ADDED IN REGISTERAL GENERAL'S DEPARTMENT	
Feet	Inches
0	1
1	1
2	2
3	3
4	4
5	5
6	6
7	7
8	8
9	9
10	10
11	11
12	12
13	13
14	14
15	15
16	16
17	17
18	18
19	19
20	20
21	21
22	22
23	23
24	24
25	25
26	26
27	27
28	28
29	29
30	30
31	31
32	32
33	33
34	34
35	35
36	36
37	37
38	38
39	39
40	40
41	41
42	42
43	43
44	44
45	45
46	46
47	47
48	48
49	49
50	50
51	51
52	52
53	53
54	54
55	55
56	56
57	57
58	58
59	59
60	60
61	61
62	62
63	63
64	64
65	65
66	66
67	67
68	68
69	69
70	70
71	71
72	72
73	73
74	74
75	75
76	76
77	77
78	78
79	79
80	80
81	81
82	82
83	83
84	84
85	85
86	86
87	87
88	88
89	89
90	90
91	91
92	92
93	93
94	94
95	95
96	96
97	97
98	98
99	99
100	100

CONVERSION TABLE APPENDIX METRIC TO U.S. CUSTOMARY		CONVERSION TABLE APPENDIX U.S. CUSTOMARY TO METRIC	
FEET INCHES		METERS	
30	2 1/2	9.206	
30	3 1/8	9.223	
30	3 1/4	9.250	
30	3 5/8	9.265	
30	3 3/4	9.268	
30	7 5/8	9.286	
30	8 1/2	9.350	
30	8 1/2	9.350	
31	3	9.144	
31	3	9.144	
31	6 1/8	9.504	
31	6 1/8	9.504	
32	5	9.144	
32	5	9.144	
32	10 3/8	10.062	
33	10 3/8	10.062	
33	10 3/8	10.093	
33	10 3/8	10.100	
33	1 5/8	10.100	
33	1 5/8	10.163	
33	1 5/8	10.163	
34	1 1/4	10.125	
34	1 1/4	10.125	
34	5 3/4	10.509	
34	5 3/4	10.509	
34	8 5/8	10.582	
34	8 5/8	10.617	
34	10	10.617	
34	10	10.649	
35	11 1/4	10.649	
35	11 1/4	10.680	
35	10 7/8	10.848	
35	10 7/8	10.848	
37	-	11.278	
37	-	11.278	
37	6 1/2	11.579	
37	6 1/2	11.594	
37	6 1/2	11.603	
38	10 7/8	11.603	
38	10 7/8	11.639	
38	11 1/8	11.670	
39	11 1/8	11.670	
39	-	11.932	
40	9 3/8	12.430	
41	2 7/8	12.778	
41	3 1/8	12.576	
41	3 1/8	12.576	
41	5 5/8	12.689	
41	5 5/8	12.685	
42	1 1/8	12.805	
42	1 1/8	12.830	
42	1 5/8	12.943	
42	1 5/8	12.943	
42	6 1/2	13.941	
42	6 1/2	13.941	
43	2 7/8	13.173	
43	2 7/8	13.173	
43	11 7/8	13.716	
45	-	13.716	
45	0 1/8	13.716	
46	10 1/2	14.021	
46	10 1/2	14.021	
47	11 5/8	14.526	
47	11 5/8	14.526	
48	2 1/4	14.681	
48	2 1/4	14.681	
48	2 1/4	14.688	
48	2 1/4	14.688	
49	3 7/8	15.004	
49	3 7/8	15.004	
49	3 1/4	15.115	
49	3 1/4	15.115	
49	10 1/2	15.202	
49	10 1/2	15.202	
49	10 1/2	15.202	
49	10 1/2	15.202	
49	11 3/8	15.244	
50	-	15.244	
50	3 1/4	15.353	
50	3 1/4	15.353	
50	3 1/4	15.370	
50	3 1/4	15.370	
52	5 1/4	15.480	
52	5 1/4	15.480	
52	5 3/8	15.595	
52	5 3/8	15.595	
52	5 3/8	15.996	
52	5 3/8	15.996	
52	9 1/2	16.054	
52	9 1/2	16.054	
53	1 1/4	16.011	
53	1 1/4	16.011	
53	9 1/4	16.111	
53	9 1/4	16.111	
55	16.769	16.769	
55	16.767	16.767	
55	0 1/8	16.767	

CONVERSION TABLE ADDED IN REVISION 10/1/00 REGISTER GENERAL'S DEPARTMENT		CONTINUED	
Feet Inches		Meters	
55	0 1/4	16.770	
55	0 3/8	16.774	
55	1 1/8	16.778	
55	1 3/4	16.808	
55	5 5/8	16.832	
55	5 1/2	16.836	
55	6 1/2	16.836	
57	0 1/4	17.037	
57	0 3/8	17.040	
57	1 1/8	17.044	
57	1 3/4	17.074	
57	5 5/8	17.100	
57	5 1/2	17.104	
57	6 1/2	17.104	
59	0 1/4	17.305	
59	0 3/8	17.308	
59	1 1/8	17.312	
59	1 3/4	17.342	
59	5 5/8	17.368	
59	5 1/2	17.372	
59	6 1/2	17.372	
62	0 1/4	18.037	
62	0 3/8	18.040	
62	1 1/8	18.044	
62	1 3/4	18.074	
62	5 5/8	18.100	
62	5 1/2	18.104	
62	6 1/2	18.104	
65	0 1/4	18.805	
65	0 3/8	18.808	
65	1 1/8	18.812	
65	1 3/4	18.842	
65	5 5/8	18.868	
65	5 1/2	18.872	
65	6 1/2	18.872	
68	-	20.126	
68	-	20.130	
70	-	21.336	
70	9 1/2	21.977	
72	0 1/8	21.597	
72	1 1/8	21.598	
72	1 3/4	21.628	
72	5 5/8	21.654	
72	5 1/2	21.658	
72	6 1/8	21.662	
74	0 1/8	22.111	
74	1 1/8	22.114	
74	1 3/4	22.144	
74	5 5/8	22.170	
74	5 1/2	22.174	
74	6 1/8	22.178	
79	6 1/8	23.121	
79	6 3/8	23.125	
79	9 1/2	24.331	
80	-	24.384	
80	5 3/4	24.385	
81	0 1/8	24.944	
81	1 1/8	24.948	
81	1 3/4	24.978	
81	5 5/8	25.008	
83	0 1/8	25.255	
83	5 5/8	25.259	
85	0 1/8	25.908	
85	1 1/8	25.912	
85	1 3/4	25.942	
85	5 5/8	25.968	
85	5 1/2	25.972	
86	9	26.414	
86	9	26.418	
86	9	26.422	
89	-	26.596	
89	-	26.596	
95	-	28.559	
95	0 1/8	29.712	
97	5 3/4	29.712	
97	5 1/2	29.694	
97	9 1/8	29.694	
99	0 1/8	30.470	
99	0 3/4	30.470	
99	5 1/8	30.470	
105	-	32.004	
105	5 5/8	32.036	
105	5 1/2	32.040	
106	9	32.414	
106	9	32.418	
106	9	32.422	
107	1 1/8	33.376	
109	6	33.452	
110	-	33.528	
110	7/8	33.561	
110	4 7/8	33.561	
110	0 1/4	34.289	
111	0 1/4	34.289	
112	-	34.143	
112	6 1/4	34.266	
112	6 3/4	34.266	
113	5 1/4	35.149	
113	5 1/8	35.149	
113	6 1/8	35.149	
116	7 1/8	35.517	
116	7 7/8	35.517	
116	7 5/8	35.517	
116	7 3/4	35.550	
116	7 5/8	35.554	
116	7 5/8	35.554	
116	8	35.557	
116	8	35.561	
116	8 7/8	35.561	
117	10 3/8		
117	10 3/4	35.995	
117	10 3/4	35.995	
117	11 3/8	35.991	
118	6	36.119	

CONVERSION TABLE ADDED IN REGISTRAR GENERAL'S DEPARTMENT		DP 31954	CONTINUED
FEET	INCHES	METERS	
116	6 3/8	36.128	
117	6 1/2	36.176	
118	10 1/2	36.576	
119	10 7/8	36.547	
120		36.576	
121	8 1/2	31.497	
122	8 1/2	31.497	
123	11 7/8	37.487	
124	4 3/8	31.406	
125	4 1/2	31.495	
126	9 3/4	36.103	
127	5 3/8	36.140	
128	11 1/4	36.527	
129	5 5/8	36.529	
130	7 3/8	39.811	
131	7 3/8	39.811	
132	4 1/2	36.585	
133	4 1/2	36.585	
134	9 3/8	39.503	
135	9 3/8	39.503	
136	3 1/4	36.402	
137	2 7/8	36.564	
138	7 5/8	41.942	
139	7 5/8	41.942	
140	4 1/4	36.510	
141	4 1/4	36.510	
142	10 1/2	42.672	
143	4 1/8	44.166	
144	4 1/8	44.311	
145	5 1/8	44.311	
146	5 1/8	44.311	
147	9 1/2	44.966	
148	9 1/2	44.966	
149	9 3/4	45.003	
150	9 3/4	45.003	
151	3 3/8	46.101	
152	3 3/8	46.101	
153	10 1/2	50.142	
154	5 1/2	50.142	
155	5 1/2	50.142	
156	10 7/8	50.009	
157	5 1/8	49.667	
158	5 1/8	49.667	
159	3 7/8	93.977	
160	5 5/8	121.940	
161	5 5/8	121.940	
162	10 1/4	136.717	
163	10 1/4	136.717	
164	10 7/8	136.715	
165	10 7/8	136.715	
166	10 1/4	136.715	
167	10 1/4	136.715	
168	10 1/4	136.715	
169	10 1/4	136.715	
170	10 1/4	136.715	
171	10 1/4	136.715	
172	10 1/4	136.715	
173	10 1/4	136.715	
174	10 1/4	136.715	
175	10 1/4	136.715	
176	10 1/4	136.715	
177	10 1/4	136.715	
178	10 1/4	136.715	
179	10 1/4	136.715	
180	10 1/4	136.715	
181	10 1/4	136.715	
182	10 1/4	136.715	
183	10 1/4	136.715	
184	10 1/4	136.715	
185	10 1/4	136.715	
186	10 1/4	136.715	
187	10 1/4	136.715	
188	10 1/4	136.715	
189	10 1/4	136.715	
190	10 1/4	136.715	
191	10 1/4	136.715	
192	10 1/4	136.715	
193	10 1/4	136.715	
194	10 1/4	136.715	
195	10 1/4	136.715	
196	10 1/4	136.715	
197	10 1/4	136.715	
198	10 1/4	136.715	
199	10 1/4	136.715	
200	10 1/4	136.715	
201	10 1/4	136.715	
202	10 1/4	136.715	
203	10 1/4	136.715	
204	10 1/4	136.715	
205	10 1/4	136.715	
206	10 1/4	136.715	
207	10 1/4	136.715	
208	10 1/4	136.715	
209	10 1/4	136.715	
210	10 1/4	136.715	
211	10 1/4	136.715	
212	10 1/4	136.715	
213	10 1/4	136.715	
214	10 1/4	136.715	
215	10 1/4	136.715	
216	10 1/4	136.715	
217	10 1/4	136.715	

CONVERSION TABLE ADDED IN REGIMENTAL GENERAL'S DEPARTMENT			
DP 31354	CONTINUED		
AC RD P	SC M		
- 24 3/4	526		
- 25 1/4	638.5		
- 25 1/4	638.6		
- 25 3/4	631.3		
- 26 1/4	663.9		
- 26 1/2	670.3		
- 27 1/4	689.2		
- 28 1/2	708.2		
- 30 3/4	755.8		
- 31 3/4	777.8		
- 2 4 3/4	2144		
- 2 27 1/2	2150		
- 2 30 1/4	2156		
1- 130 1/4	4456		



FOLIO: 360/31954

SEARCH DATE	TIME	EDITION NO	DATE
-----	----	-----	----
19/4/2022	10:35 AM	-	-

VOL 9037 FOL 184 IS THE CURRENT CERTIFICATE OF TITLE

LAND

LOT 360 IN DEPOSITED PLAN 31954
LOCAL GOVERNMENT AREA BLACKTOWN
PARISH OF PROSPECT COUNTY OF CUMBERLAND
TITLE DIAGRAM DP31954

FIRST SCHEDULE

NEW SOUTH WALES LAND AND HOUSING CORPORATION

SECOND SCHEDULE (0 NOTIFICATIONS)

NIL

NOTATIONS

UNREGISTERED DEALINGS: NIL

*** END OF SEARCH ***



FOLIO: 361/31954

SEARCH DATE	TIME	EDITION NO	DATE
-----	----	-----	----
19/4/2022	10:35 AM	-	-

VOL 9037 FOL 185 IS THE CURRENT CERTIFICATE OF TITLE

LAND

LOT 361 IN DEPOSITED PLAN 31954
LOCAL GOVERNMENT AREA BLACKTOWN
PARISH OF PROSPECT COUNTY OF CUMBERLAND
TITLE DIAGRAM DP31954

FIRST SCHEDULE

NEW SOUTH WALES LAND AND HOUSING CORPORATION

SECOND SCHEDULE (0 NOTIFICATIONS)

NIL

NOTATIONS

UNREGISTERED DEALINGS: NIL

*** END OF SEARCH ***



FOLIO: 362/31954

SEARCH DATE	TIME	EDITION NO	DATE
-----	----	-----	----
19/4/2022	10:35 AM	-	-

VOL 9037 FOL 186 IS THE CURRENT CERTIFICATE OF TITLE

LAND

LOT 362 IN DEPOSITED PLAN 31954
LOCAL GOVERNMENT AREA BLACKTOWN
PARISH OF PROSPECT COUNTY OF CUMBERLAND
TITLE DIAGRAM DP31954

FIRST SCHEDULE

NEW SOUTH WALES LAND AND HOUSING CORPORATION

SECOND SCHEDULE (0 NOTIFICATIONS)

NIL

NOTATIONS

UNREGISTERED DEALINGS: NIL

*** END OF SEARCH ***



FOLIO: 363/31954

SEARCH DATE	TIME	EDITION NO	DATE
-----	----	-----	----
19/4/2022	10:36 AM	-	-

VOL 9037 FOL 187 IS THE CURRENT CERTIFICATE OF TITLE

LAND

LOT 363 IN DEPOSITED PLAN 31954
LOCAL GOVERNMENT AREA BLACKTOWN
PARISH OF PROSPECT COUNTY OF CUMBERLAND
TITLE DIAGRAM DP31954

FIRST SCHEDULE

NEW SOUTH WALES LAND AND HOUSING CORPORATION

SECOND SCHEDULE (0 NOTIFICATIONS)

NIL

NOTATIONS

UNREGISTERED DEALINGS: NIL

*** END OF SEARCH ***